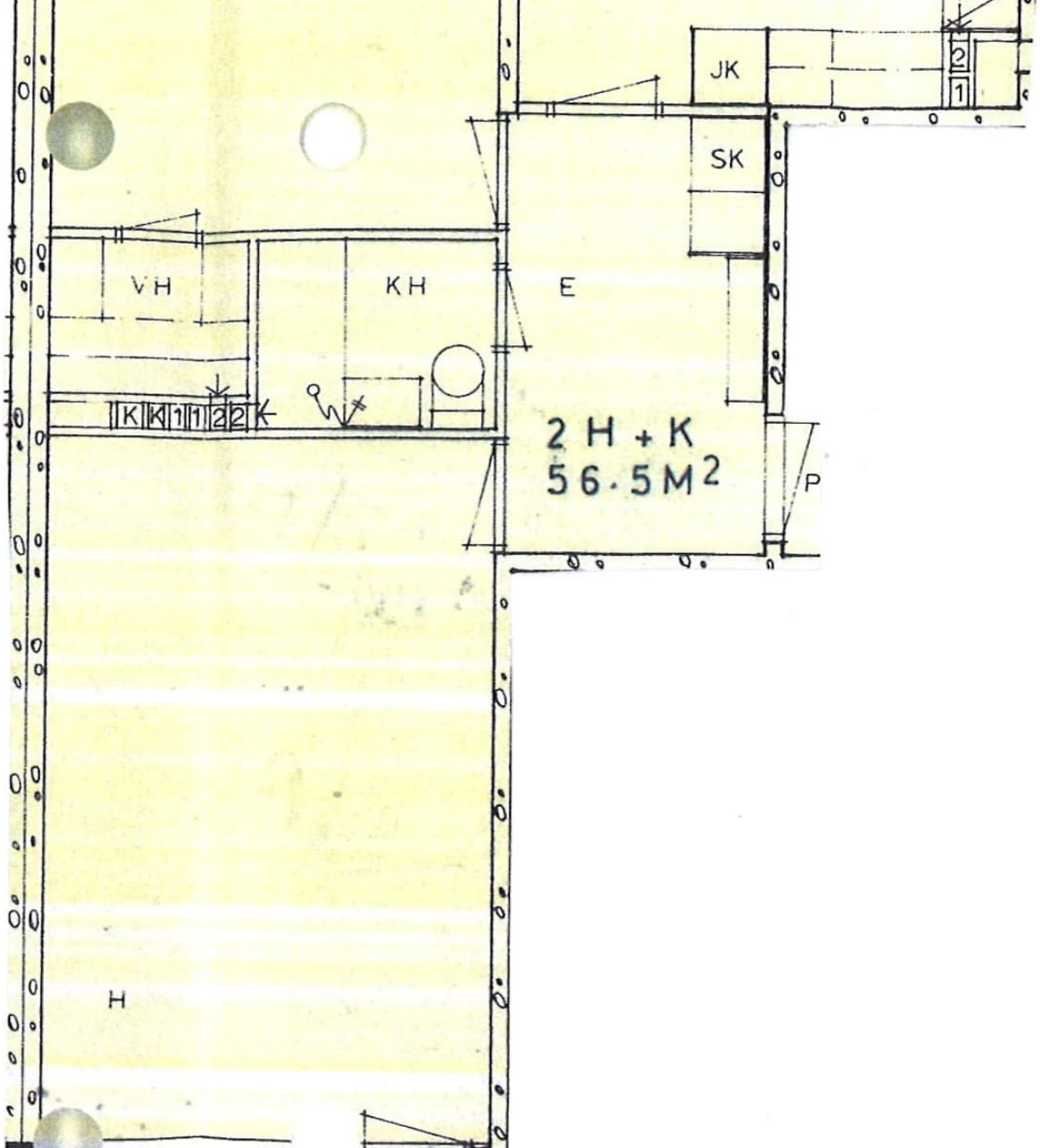
JK
2
1
SK
VH
KH
E
K K 1 1 2 2 K
2 H + K
56.5 M2
P
H